

**ITEM 6.1: Conditional Use Permit, Design Review Permit – 5850 Five Star Blvd. – HRNSP PCL 44  
– Turbo Shine Car Wash – PL21-0073**

**REQUEST**

The applicant requests approval of a Conditional Use Permit and a Design Review Permit for a 3,588 square foot car wash facility.

Applicant – Michael Boskovich, Pull Architecture, Inc.  
Owner – SFP B LIMITED PARTNERSHIP

**SUMMARY RECOMMENDATION**

The Planning Division recommends that the Planning Commission take the following actions:

- A. Adopt the three (3) findings of fact and approve the Conditional Use Permit subject to two (2) conditions of approval;
- B. Adopt the four (4) findings of fact and approve the Design Review Permit subject to seventy-nine (79) conditions of approval;

**SUMMARY OF OUTSTANDING ISSUES**

There are no outstanding issues associated with this request. The applicant has reviewed and is in agreement with the recommended conditions of approval.

**BACKGROUND**

The project site is located at 5850 Five Star Blvd. and is identified as Parcel 44 in the Highland Reserve North Specific Plan. The site is approximately 1.25 acres in area. The site has a zoning designation of Community Commercial/Special Area-Highland Reserve North (CC/SA-HR) and a land use designation of Community Commercial (CC). The site is currently undeveloped. The subject parcel was created with a tentative parcel map on August 13, 2020 (file# PL20-0093) and recorded with Placer County in March 2021. The site is surrounded by commercial uses on all sides (Figure 1).

The current project proposes the construction of a 3,588 square-foot automatic car wash facility on the northern portion of the site. The project includes one drive-through car wash building and associated landscaping, lighting, and parking. The site features two carport structures with associated vacuum facilities. There are fourteen vacuum spaces total including one accessible space. The entitlements requested include a Conditional Use Permit to allow the car wash facility within the Community Commercial zone, and a Design Review Permit to evaluate the proposed facility and site improvements.

**Figure 1 – Project Location**



## **SITE INFORMATION**

**Location:** 5850 Five Star Blvd.

**Total Size:** 1.25 acres

**Topography and Setting:** The project site is a vacant infill property located in an urbanized setting. The site includes frontage on Five Star Blvd., which is a four-lane roadway, and includes an attached sidewalk. The site is partially improved on its east side with a shared driveway. The rest of the site is covered in dirt and grasses.

## **EVALUATION: Conditional Use Permit**

The evaluation of the Conditional Use Permit (CUP) will focus on the compatibility of the automotive repair and car wash with the surrounding land uses. As part of the compatibility evaluation Staff evaluated noise impacts and consistency with the findings listed in the Zoning Ordinance. The CUP allows the City to place operational conditions on the use which may be modified by the Planning Commission. Section 19.78.60 of the City of Roseville Zoning Ordinance requires that three findings be made in order to approve a CUP. The three findings are listed below in ***bold, italicized*** text and are followed by an evaluation of the proposal in relation to each finding.

- 1. The proposed use or development is consistent with the City of Roseville General Plan and any applicable Specific Plan.***

The land use designation for the subject property is Community Commercial (CC). The purpose of the Community Commercial land use category is to provide a broader range of goods and services to an expanded service area. Primary Uses within the Community Commercial land use category include retail stores and businesses selling a full range of goods and services. The Highland Reserve North Specific Plan states that car wash facilities are permitted upon approval of a Conditional Use Permit. Based upon

the General Plan definition for Community Commercial land use and the Highland Reserve North Specific Plan, the proposed project is consistent with the land use designation with approval of the required Conditional Use Permit

**2. The proposed use or development conforms with all applicable standards and requirements of the Zoning Ordinance.**

The zoning designation on the subject property is also Community Commercial with a Special Area overlay (CC/SA-HR). The SA overlay slightly modifies the CC zone designation through the types of uses permitted and the application of Development Standards. In general (and with respect to the SA overlay), the Community Commercial district is intended to serve the principal retail shopping needs of the entire community by providing areas for shopping centers and other retail and service uses. Car washes are among the uses identified as being consistent with this zone district subject to a Conditional Use Permit. The proposed use is consistent with the Zoning Ordinance definition for an automatic car wash and is therefore consistent with the Zoning Ordinance upon approval of a Conditional Use Permit.

**3. The location, size, design, and operating characteristics of the use or development is compatible with and shall not adversely affect or be materially detrimental to the health, safety, or welfare of persons residing or working in the area, or be detrimental or injurious to public or private property or improvements.**

The design and location of the project will not affect the welfare of residents and businesses within the nearby area. Staff did identify one area of potential concern with the project, which was the noise generated from the facility. These services will include the automatic cleaning of vehicles through the drive-through facility and the outdoor vacuum areas. The City's General Plan Noise Element identifies sensitive receptors as places where people normally sleep such as residences, lodging, hospitals, and assisted living facilities. The nearest sensitive receptors are the residences on Kings Canyon Way north of the project. The proposed car wash is located approximately 1,200 feet from those residences. Staff used a nearby car wash facility to assess potential noise impacts. Royal Coach Car Wash at 9100 Fairway Dr., an automatic car wash facility and auto repair use with similar or noisier operations, was approved by the Planning Commission on January 13, 2005 (Files# CUP 04-06, DRP 04-40, PM 04-13). That facility is located approximately 600 feet from the residences on Kings Canyon Way. The noise levels for Royal Coach were calculated to be a maximum of 45 decibels at the adjacent residences property line, which is below the City's maximum standard of 50 decibels for day time uses. Given that the proposed use is double the distance from the nearest sensitive receptor, staff is confident operational noise will not be materially detrimental to the health, safety, or welfare of persons in the area.

**EVALUATION: Design Review Permit**

The evaluation of the project has been based on the applicable development standards within the City's Zoning Ordinance and the design standards of the Community Design Guidelines. Staff reviewed the proposal for consistency with all applicable standards and found the project to be consistent with the pertinent requirements and guidelines. Section 19.78.060 of the City of Roseville Zoning Ordinance requires that four findings be made in order to approve or conditionally approve a Design Review Permit. The four findings are listed below in **bold italics**, and are followed by an evaluation of the project in relation to each finding.

**1. The Project as approved preserves and accentuates the natural features of the property, such as open space, topography, trees, wetlands and water courses, provides adequate drainage for the project, and allows beneficial use to be made of the site for development.**

The project site is developed with a parking lot, driveways, and a building, so does not retain any natural features of substantial value to the community. The project will direct all stormwater from the site into the

storm drain system; the proposed design has been reviewed by the affected City Departments, and has been found to comply with City standards.

- The project site design as approved provides open space; access; vehicle parking; vehicle, pedestrian, and bicycle circulation; pedestrian walks and links to alternative modes of transportation; loading areas; landscaping and irrigation; and lighting, which results in a safe, efficient, and harmonious development and which is consistent with the applicable goals, policies, and objectives set forth in the General Plan, the Community Design guidelines, and the applicable Specific Plan and/or applicable design guidelines.***

Access and Circulation: Refer to Figure 2 for the following discussion. The site frontage includes two driveways: one shared driveway at the southeastern edge of the property and one unshared driveway at the northwestern edge of the property. The submitted site plan depicts the proposed circulation plan for the site. Ingress and egress will be permitted on the southeast shared driveway. Only right-turn egress will be permitted from the northwest driveway. The site design was constrained by the 30 mph lines of sight which, due to the gradual curve of the property, cut through the parcel. The carport structure along Five Star Blvd. was placed just behind the line of sight in order to allow visibility for cars leaving the facility from either the northwest or the southeast driveways.

**Figure 1: Site Plan**

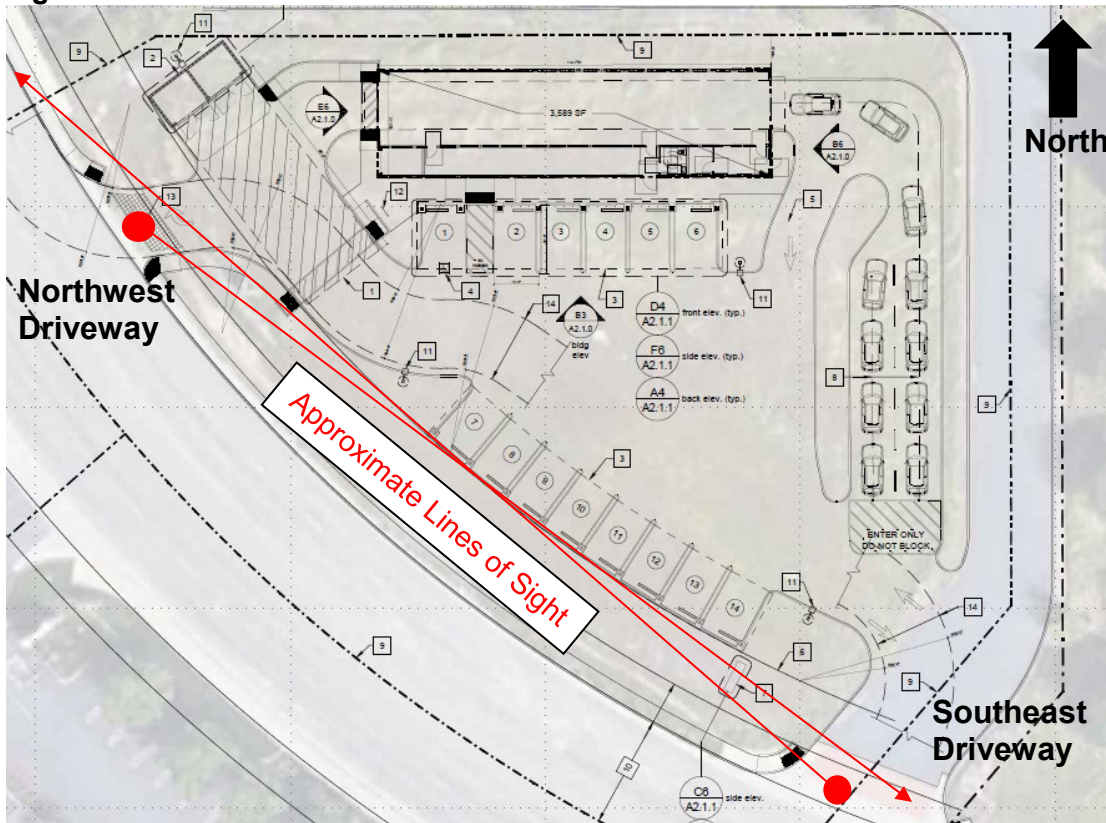

Parking: According to Article III of the Zoning Ordinance (Off-Street Parking and Loading), an automatic car wash requires one parking space per drying and vacuum area. The project includes 14 self-service vacuum parking spaces, one for each proposed vacuum area. In addition to parking stalls, the Zoning Ordinance requires at least 100 linear feet of stacking area for cars waiting to enter the car wash. The car wash includes two lanes with a total of 220 linear feet of stacking distance. Both the minimum parking and minimum stacking requirements are met and exceeded by the proposed design.

Zoning Standard	Total Required	Total Provided
1 space per vacuum/drying area plus 100 linear feet in front of car wash for stacking	14 stalls and 100 linear feet of stacking	14 stalls and 220 linear feet of stacking

**Landscaping:** The Highland Reserve North Specific Plan (HRNSP) includes a designated plant list, but also allows for landscape architects to amend the plant list on a project by project basis. Per the Community Design Guidelines CC-62, the project landscape plan considers adjacent sites but does not copy it. The adjacent Les Schwab development includes flowering pear trees along the property line adjacent to the proposed development. Turbo Shine Car Wash also proposes flowering pear trees in the northwest corner of the site. The landscape plan also includes fruitless olive trees and Chinese pistache trees from the HRNSP plant list.

As mentioned previously, the line of sight requirements for the site exits impact the site design including the landscape possibilities for the project. No plantings expected to grow taller than three feet are permitted between the lines of sight and the street. Given this constraint, staff had concerns about screening the visual impact of the row of cars parked in the vacuum area closest to Five Star Blvd. The applicant proposes a greenscreen wall at the edge of the car port area to create consistent screening of the cars in this area in lieu of trees or larger vegetation.

**3. The building design, including the materials, colors, height, bulk, size, and relief, and the arrangement of the structures on the site, as approved, is harmonious with other development and buildings in the vicinity and which is consistent with the applicable goals, policies, and objectives set forth in the General Plan, the Community Design Guidelines, and the applicable Specific Plan and/or applicable design guidelines.**

The proposed building includes variations in the rooflines, architectural treatments, colors, and materials, as recommended by the Community Design Guidelines. Also, consistent with Community Design Guideline CC-40, the project considers and complements adjacent projects while avoiding duplication. The proposed project uses a color scheme similar to the adjacent Les Schwab development by using white as a field color for the building and red as an accent color. The project also incorporates materials complementary to the adjacent Party City and the rest of the Stanford Ranch Crossing development by including split-face masonry units for the main walls. The proposed Turbo Shine Car Wash south elevation and the adjacent developments are shown in Figures 3 and 4. Although the use of the building is utilitarian, the applicant added architectural detail to meet the goals of the Community Design Guidelines. Consistent with CC-47, architectural treatment was added to the south elevation, which faces the public way. Large windows are proposed on this elevation to break up the elevation and add visual interest. In order to promote a harmonious site design, the size and bulk of the vacuum equipment in the carport areas is reduced to the simplest form possible. The outdoor vacuum equipment is able to be reduced because the vacuum motor is enclosed within a room in the car wash building. This design feature also reduces the amount of noise created by the vacuum service.

**Figure 3. South Elevation**



**Figure 4. Adjacent Developments**



The applicant has proposed a design, which meets the intent of the Community Design Guidelines and meets the business needs of the applicant. The variation in materials, colors, and architecture, as well as the massing and overall location of the building is consistent with the applicable goals, policies, and objectives set forth in the General Plan and the Community Design Guidelines.

**4. The design of the public services, as approved, including but not limited to, trash enclosures and service equipment, are located so as not to detract from the appearance of the site, and are screened appropriately and effectively using construction materials, colors, and landscaping that are harmonious with the site and the building designs.**

Most of the equipment for the proposed use will be within the actual building, which includes an equipment room. The trash receptacles are designed to be decorative, and the main trash bin is located within an enclosure on the northwestern corner of the site, surrounded by landscaping on all non-accessible sides with materials that match the building. The design of public services and other equipment is harmonious with the site and building designs, and is appropriately screened.

## **CONCLUSION**

As demonstrated by the analyses in the foregoing sections, the proposed project is consistent with the objectives and overall intent of the General Plan, Zoning Ordinance, and Community Design Guidelines. The required findings can be made for each requested entitlement, and staff requests that the Planning Commission take the actions listed in the Recommendation section of this report.

## **PUBLIC OUTREACH**

The proposed project was distributed to the various agencies and departments which have requested notice of City applications, and all comments were considered and incorporated into the Conditions of Approval, as appropriate. Early notice of the application was also distributed to the Roseville Coalition of Neighborhood Associations. A public notice of the Planning Commission hearing was published on June 25, 2021, and was distributed to all property owners and residents within 300 feet of the project site. No concerns were reported by the time of staff report publication.

## **ENVIRONMENTAL DETERMINATION**

The project is categorically exempt pursuant to the provisions of the California Environmental Quality Act (CEQA) pursuant to Section 15303, "New Construction or Conversion of Small Structures." Consistent with the exemption classification, the project is in an urbanized area and involves the construction of a building

which will be less than 10,000 square feet in size; the proposal involves approximately 3,600 square feet of building area.

## **RECOMMENDATION**

The Planning Division recommends the Planning Commission take the following actions:

- A. Adopt the three (3) findings of fact as listed in the staff report and approve the **Conditional Use Permit – 5850 Five Star Blvd. – HRNSP PCL 44 – Turbo Shine Car Wash – PL21-0073** subject to two (2) conditions of approval;
- B. Adopt the four (4) findings of fact as listed in the staff report and approve the **Design Review Permit – 5850 Five Star Blvd. – HRNSP PCL 44 – Turbo Shine Car Wash – PL21-0073** subject to seventy-nine (79) conditions of approval;

### **CONDITIONS OF APPROVAL FOR A CONDITIONAL USE PERMIT, FILE #21-0073**

1. The project is approved as shown in **Exhibit A and Exhibit B** and as conditioned or modified below. (Planning)
2. The hours of operations shall be in accordance with the Roseville Municipal Code Chapter 19.54, as follows:
  - a) 7:00 AM until 7:00 PM (Monday through Friday)
  - b) 8:00 AM until 8:00 PM (Saturday, Sunday, and holidays) (Planning)

### **CONDITIONS OF APPROVAL FOR A DESIGN REVIEW PERMIT, FILE # PL21-0073**

1. This Design Review Permit approval shall be effectuated within a period of two (2) years from **July 8, 2021** and if not effectuated shall expire on **July 8, 2023**. Prior to said expiration date, the applicant may apply for an extension of time, provided this approval does not extend the expiration beyond **DATE July 8, 2024**. (Planning)
2. The project is approved as shown in **Exhibit A** and as conditioned or modified below. (Planning)
3. The project shall comply with all required environmental mitigation identified in the Highland Reserve North Specific Plan EIR, and shall include all applicable mitigation measures as notes on the grading plans. (All Departments)
4. The project shall be addressed as 5850 Five Star Bl. All projects with multi-tenants or buildings must submit a site plan with building footprint(s) to the Development Services Department (Business Services – Addressing) for building/suite addressing. (Business Services)
5. The applicant shall pay City's actual costs for providing plan check, mapping, GIS, and inspection services. This may be a combination of staff costs and direct billing for contract professional services. Project billing may occur up to two (2) months after the end of warranty or the Notice of Termination date for the SWPPP, whichever occurs later. (Engineering, Environmental Utilities, Electric, Finance)
6. The design and construction of all improvements shall conform to the Design and Construction Standards of the City of Roseville, or as modified by these conditions of approval, or as directed by the City Engineer. (Engineering)
7. The applicant shall not commence with any on-site improvements or improvements within the right-of-way until such time as grading and/or improvement plans have been submitted for review and are approved with grading and/or encroachment permits issued by the Department of Development Services – Engineering Division. (Engineering)

8. The approval of this project does not constitute approval of proposed improvements as to size, design, materials, or location, unless specifically addressed in these conditions of approval. The Developer shall submit civil drawings to the Department of Development Services – Engineering Division for review and approval. (Engineering)

**PRIOR TO ISSUANCE OF BUILDING PERMITS:**

9. Parking lot design shall conform to the City’s design standards, including the following minimum standards for parking stalls:
  - a. All parking stalls shall be double-striped. Parking stalls adjacent to sidewalks, landscaped areas or light fixtures, and all Accessible stalls shall have a 6-inch raised curb or concrete bumper. (Planning)
  - b. Standard – 9 feet x 18 feet; Compact – 9 feet x 16 feet; Accessible – 14 feet x 18 feet (a 9-foot-wide parking area plus a 5-foot-wide loading area) and a minimum of one (1) parking space shall be Accessible van accessible – 17 feet x 18 feet (9-foot-wide parking area plus an 8-foot-wide loading area). (Planning)
  - c. An 'exterior routes of travel' site accessibility plan incorporating slope, cross-slope, width, pedestrian ramps, curb ramps, handrails, signage, detectable warnings or speed limit signs or equivalent means shall comprise part of the site improvement plans submitted to City for review, prior to building plan check approvals. This site accessibility plan shall also include:
    - i. Accessible parking stalls shall be dispersed and located closest to accessible entrances. The total number of accessible parking spaces shall be established by Table 11B-208.2 of the CBC.
    - ii. Accessible Parking spaces and crosswalks shall be signed, marked and maintained as required by Chapter 11 of the CBC.
    - iii. Accessible parking and exterior route of travel shall comply with CBC, Sections 11B-206 and 11B-208. (Building)
10. Signs and/or striping shall be provided on-site as required by the Planning Department to control on-site traffic movements. Parking lot striping and signage shall be maintained in a visible and legible manner. (Planning)
11. The plans submitted to the Building Division for permits shall indicate all approved revisions/alterations as approved by the Commission including all conditions of approval. (Planning)
12. The project Landscape Plans shall comply with the following:
  - a. The Landscape Plan shall indicate the location of, and be designed to avoid conflicts with, all pole-mounted light fixtures and utility equipment including (but not limited to) electric transformers, switchgear, and overhead lines; backflow preventers; fire department connections; and public water, sewer, and storm drain facilities. (Planning, Fire, Environmental Utilities, Electric, Public Works)
  - b. The tree plantings in the parking lot shall be designed to provide a minimum of 50% shade coverage after 15 years. (Planning)
  - c. At a minimum, landscaped areas not covered with live material shall be covered with a rock, (3") bark (no shredded bark) or (3") mulch covering. (Planning)

- d. The landscape plan shall comply with the Landscape Guidelines for the Highland Reserve North Specific Plan and the City of Roseville Water Efficient Landscape Ordinance. (Planning, Environmental Utilities)
  - e. All landscaping in areas containing electrical service equipment shall conform to the Electric Department's Landscape Requirements and Work Clearances as outlined in Section 10.00 of the Departments "Specification for Commercial Construction." (Electric)
  - f. Slopes within landscape planters shall be no more than 3:1. A two-foot flat bench located at back-of-walk shall be included in the landscape area to slow or allow absorption of nuisance run-off from the planters. (Parks, Recreation, and Libraries)
  - g. All landscaping shall conform to the standards of crime prevention through environmental design with the intent to create natural surveillance, controlling access, and territorial reinforcement to property boundaries. (Police)
13. Any roof-mounted equipment and satellite dishes proposed shall be shown on the building plans. The equipment shall be fully screened from public streets and the surrounding properties. (Planning)
  14. At the time of building permit application and plan submittal, the project applicant shall submit a proposed plan which shows the proposed suite addressing for individual tenant spaces within the building. The Building Official, or the designee, shall approve said plan prior to building permit approval. Refer to the *City of Roseville Addressing Guidelines*. (Building)
  15. A separate Architectural Site Accessibility Plan which details the project's site accessibility information as required by California Title 24, Part 2 shall be submitted as part of the project Building Permit Plans. (Building)
  16. For Multiple Building Complexes: As part of the required Architectural Site Accessibility Plan, the developer shall delineate the extent of the site accessibility improvements being installed as part of the initial improvements for the project, and those that are planned to be developed as part of subsequent phases (i.e. around future pad buildings). (Building)
  17. Building permit plans shall comply with all applicable code requirements (California Building Code – CBC – based on the International Building Code, California Green Building Standards Code–CGBSC, California Mechanical Code – CMC – based on the Uniform Mechanical Code, California Plumbing Code – CPC – based on the Uniform Plumbing Code, California Fire Code – CFC – based on the International Fire Code – with City of Roseville Amendments – RFC, California Electrical Code – CEC – based on the National Electrical Code, and California Energy Standards – CEC T-24 Part 6), California Title 24 and the American with Disabilities Act - ADA requirements, and all State and Federally mandated requirements in effect at the time of submittal for building permits (contact the Building Division for applicable Code editions). (Building)
  18. For restaurants, other food services, or commercial swimming pools: The developer shall obtain all required approvals and permits from the Placer County Health Department. (Building)
  19. For restaurants, other food services, or commercial swimming pools: The developer shall obtain all required approvals and permits from the Placer County Health Department and the City of Roseville Industrial Waste Division. (Building, Environmental Utilities)
  20. Maintenance of copy of building plans: Health and Safety Code section 19850 requires the building department of every city or county to maintain an official copy of the building plans for the life of the building. As such, each individual building shall be submitted as a separate submittal package.

Building plan review, permit issuance and archiving is based on each individual building address.  
(Building)

21. For all work to be performed off-site, permission to enter and construct shall be obtained from the property owner, in the form of a notarized right-of-entry. Said notarized right-of-entry shall be provided to Public Works prior to approval of any plans. (Engineering)
22. The Improvement Plans shall include a complete set of Landscape Plans. The Landscape Plans shall be approved with the Improvement Plans. (Planning, Engineering, Fire, Environmental Utilities, Electric)
23. A note shall be added to the grading plans that states:  
  

*“Prior to the commencement of grading operations, the contractor shall identify the site where the **excess/borrow** earthen material shall be imported/deposited. If the **borrow/deposit** site is within the City of Roseville, the contractor shall produce a report issued by a geotechnical engineer to verify that the exported materials are suitable for the intended fill, and shall show proof of all approved grading plans. Haul routes to be used shall be specified.”* (Engineering)
24. The applicant shall dedicate all necessary rights-of-way or Public Utility Easement for the widening of any streets or transfer of public utilities across and over any portion of the property as required with this entitlement. A separate document shall be drafted for approval and acceptance by the City of Roseville, and recorded at the County Recorder’s Office. (Engineering)
25. The applicant shall provide a Type A-7 driveway per City of Roseville detail ST-22, the proposed driveway will be egress only. The existing median shall be extended south to southernmost edge of the proposed driveway. Update striping and signage as needed. (Engineering)
26. The applicant to install 5’ wide concrete sidewalk per City of Roseville standard adjacent to the project frontage on Five Star Drive. (Engineering)
27. Bike parking and clean air vehicle spaces shall be provided per the California Green Building Standards. Bike rack/locker design and location shall be approved by Alternative Transportation. (Alternative Transportation, Building).
28. All storm drainage, including roof drains, shall be collected on site and treated with Best Management Practices (BMP’s) per the City’s Stormwater Quality Design Manual. All storm water shall be routed to the nearest existing storm drain system or natural drainage facility. Drain outfalls shall extend down to the receiving water and shall be constructed with adequate velocity attenuation devices. The grading/improvement plans for the site shall be accompanied with a shed map that defines that area tributary to this site and all drainage facilities shall be designed to accommodate the tributary flow. The storm drain system and proposed BMP’s shall be privately owned and maintained by the property owner. Prior to the issuance of any permits, the owner shall provide a plan for the maintenance of the proposed BMP’s. (Engineering)
29. Prior to the approval of the Improvement Plans, the project proponent shall provide proof of preparation and submittal of a Storm Water Pollution Prevention Plan (SWPPP) to the Regional Water Quality Control Board (RWQCB). Proof shall be in the form of the Waste Discharge Identification Number (WDID#), provided to the applicant from RWQCB, placed on the coversheet of the improvement plans. Upon approval of the improvement plans, a copy of the SWPPP shall be required onsite and available for viewing by City inspection staff upon request. (Engineering)
30. The developer shall be responsible for any necessary relocation of signal interconnect cables that may require re-location as a result of the construction of turn lanes and/or driveways. (Engineering)

31. To ensure that the design for any necessary widening, construction, or modifications of Public Streets does not conflict with existing dry utilities generally located behind the curb and gutter, and prior to the submittal of design drawings for those frontage improvements, the project proponent shall have the existing dry utilities pot holed for verification of location and depth. (Engineering)
32. Sight distances for all driveways shall be clearly shown on the improvement plans to verify that minimum standards are achieved. It will be the responsibility of the project proponent to provide appropriate landscaping and improvement plans, and to relocate and/or modify existing facilities as needed to meet these design objectives. (Engineering)
33. The applicant shall remove and reconstruct any existing damaged curb, gutter, and sidewalk along the property frontage. During plan check of the improvement plans and/or during inspection, Public Works will designate the exact areas to be reconstructed. Any existing public facilities damaged during the course of construction shall be repaired by the property owner and at the property owner's expense, to the satisfaction of the City. (Engineering)
34. Prior to the approval of the improvement plans, it will be the project proponent's responsibility to pay the standard City Trench Cut Recovery Fee for any cuts within the City streets that are required for the installation of underground utilities. (Engineering)
35. Prior to the issuance of building permits, the property owner shall pay into the following fee programs: Citywide Drainage Fee, Citywide Traffic Mitigation Fee (TMF), Highway 65 Joint Partners Association (JPA), South Placer Regional Transportation Authority (SPRTA), and City/County Fee. (Engineering)
36. Prior to the issuance of a grading permit or approval of Improvement Plans, the grading plans shall clearly identify all existing water, sewer and recycled water utilities within the boundaries of the project (including adjoining public right of way). Existing utilities shall be identified in plan-view and in profile-view where grading activities will modify existing site elevations over top of or within 15 feet of the utility. Any utilities that could potentially be impacted by the project shall be clearly identified along with the proposed protection measures. The developer shall be responsible for taking measures and incurring costs associated with protecting the existing water, sewer and recycled water utilities to the satisfaction of the Environmental Utilities Director. (Environmental Utilities)
37. The applicant shall pay all applicable water and sewer fees. (Environmental Utilities)
38. Water and sewer infrastructure shall be designed pursuant to the adopted City of Roseville Improvement Standards and the City of Roseville Construction Standards and shall include:
  - a. Utilities or permanent structures shall not be located within the area which would be disturbed by an open trench needed to expose sewer trunk mains deeper than 12 feet unless approved by Environmental Utilities in these conditions. The area needed to construct the trench is a sloped cone above the sewer main. The cone shall have 1:1 side slopes.
  - b. Water, sewer and recycled mains shall not exceed a depth of 12 feet below finished grade, unless authorized in these conditions of approval.
  - c. All sewer manholes shall have all-weather, 10-ton vehicle access unless otherwise authorized by these conditions of approval. (Environmental Utilities)
39. The car wash must recycle 75% or more of the water used. (Environmental Utilities)
40. Trash enclosures, recycling areas, and enclosure approaches shall be designed to current Refuse Division specifications, the materials and colors shall match the building, and the location of such facilities shall be reviewed and approved by the Refuse Division, Planning and the Fire Department.

The enclosure must have inside dimensions of 12 feet wide and 9 feet deep and be built to the specifications of the Solid Waste Department's Enclosure Description. (Refuse, Planning, Fire)

41. Access to trash enclosures shall have an inside turning radius of 25 feet and an outside turning radius of 45 feet must be maintained to allow the refuse truck access to and from the enclosure. Enclosures must have a clear approach of 65 feet in front of the enclosure to allow servicing bins. (Refuse)
42. A trash enclosure and recycling enclosure is required for each building and each tenant, otherwise, the building owner is responsible for the trash service. (Refuse)
43. The design and installation of all fire protection equipment shall conform to the California Fire Code and the amendments adopted by the City of Roseville, along with all standards and policies implemented by the Roseville Fire Department. (Fire)
44. The applicable codes and standards adopted by the City shall be enforced at the time construction plans have been submitted to the City for permitting. (Fire)
45. The Electric Department requires the submittal of the following information in order to complete the final electric design for the project:
  - a. one (1) set of improvement plans
  - b. load calculations
  - c. electrical panel one-line drawings
46. All on-site external lighting shall be installed and directed to have no off-site glare. Lighting within the parking areas and pedestrian walkways shall provide a maintained minimum of one (1) foot-candle, and 0.5 foot-candle of light, respectively. All exterior light fixtures shall be vandal resistant. (Planning, Police)
47. The parking lot shall have properly posted signs that state the use of the parking area is for the exclusive use of employees and customers of this project. (See California Vehicle Code Sections 22507.8, 22511.5, 22511.8, 22658(a), and the City of Roseville Municipal Code Section 11.20.110). The location of the signs shall be shown on the approved site plan. (Planning, Police)
48. It is the developer's responsibility to notify PG&E of any work required on PG&E facilities. (PG&E)

**DURING CONSTRUCTION & PRIOR TO ISSUANCE OF OCCUPANCY PERMITS:**

49. Any backflow preventers visible from the street shall be painted green to blend in with the surrounding landscaping. The backflow preventers shall be screened with landscaping and shall comply with the following criteria:
  - a. There shall be a minimum clearance of four feet (4'), on all sides, from the backflow preventer to the landscaping.
  - b. For maintenance purposes, the landscaping shall only be installed on three sides and the plant material shall not have thorns.
  - c. The control valves and the water meter shall be physically unobstructed.
  - d. The backflow preventer shall be covered with a green cover that will provide insulation. (Planning, Environmental Utilities)

50. The following easements shall be provided by separate instrument and shown on the site plan, unless otherwise provided for in these conditions:
- a. Additional internal easements will be required to cover primary electrical facilities to the project when the final electrical design is completed. (Electric)
51. Easement widths shall comply with the City's Improvement Standards and Construction Standards. Separate document easements required by the City shall be prepared in accordance with the City's "Policy for Dedication of Easements to the City of Roseville". All legal descriptions shall be prepared by a licensed land Surveyor. All existing public utility, electric, water, sewer and reclaimed water easements shall be maintained unless otherwise authorized by these conditions of approval. (Public Works, Environmental Utilities, Electric)
52. Inspection of the potable water supply system on new commercial/industrial/office projects shall be as follows:
- a. The Environmental Utilities Inspector will inspect all potable water supply up to the downstream side of the backflow preventer.
  - b. The property owner/applicant shall be responsible for that portion of the water supply system from the backflow preventer to the building. The builder/contractor shall engage a qualified inspector to approve the installation of this portion of the water supply. The Building Division will require from the builder/contractor, a written document certifying that this portion of the potable water supply has been installed per improvement plans and in accordance with the Uniform Plumbing Code. This certificate of compliance shall be submitted to the Building Division before a temporary occupancy or a building final is approved.
  - c. The building inspectors will exclusively inspect all potable water supply systems for the building from the shutoff valve at the building and downstream within the building. (Building, Environmental Utilities)
53. All improvements being constructed in accordance with the approved grading and improvement plans shall be accepted as complete by the City. (Engineering)
54. The words "traffic control appurtenances" shall be included in the list of utilities allowed in public utilities easements (PUE's) located along public roadways. (Engineering)
55. Water, sewer and reclaimed water shall be constructed pursuant to the adopted City of Roseville Improvement Standards and the City of Roseville Construction Standards. (Environmental Utilities)
56. All water backflow devices shall be tested and approved by the Environmental Utilities Department. (Environmental Utilities)
57. **Restaurants or other Food Service Establishment (FSE).** The applicant shall design for installation and/or install an exterior grease interceptor if the proposed business could potentially discharge substances containing fats, oils and grease (FOG) into the sewer system. The grease interceptor shall be adequate to separate and remove FOG contained in the wastewater from FSE's prior to discharge to the public sewer. (Environmental Utilities)
58. In the event an exterior grease interceptor cannot be installed due to space limitation, the developer shall install a grease trap, per City Standards, that will mechanically separate the FOG contained in the wastewater from the FSE prior to discharge to the public sewer. (Environmental Utilities)

59. Pursuant to the Municipal Code, the applicant shall apply for and obtain a FOG waste discharge permit (FOG WDP) from the Environmental Utilities Industrial Waste Division prior to occupancy or prior to discharging waste to the public sewer. The applicant shall submit information required by the Environmental Utilities Department for evaluation, including but not limited to: site plans, floor plans, mechanical and plumbing plans, and details to show all sewers, FOG control device, grease interceptor or other pretreatment equipment and appurtenances by size, location and elevation. Additional information related to the applicant's business operations and potential discharge may be requested to properly evaluate the FOG WDP application. (Environmental Utilities)
60. All Electric Department facilities, including streetlights where applicable, shall be designed and built to the "City of Roseville Specifications for Commercial Construction." (Electric)
61. The City of Roseville Electric Department has electrical construction charges which are to be paid by the developer and which are explained in the City of Roseville "Specification for Commercial Construction." These charges will be determined upon completion of the final electrical design. (Electric)
62. Any relocation, rearrangement, or change of existing electric facilities due to this development shall be at the developer's expense. (Electric)
63. Any facilities proposed for placement within public/electric utility easements shall be subject to review and approval by the Electric Department before any work commences in these areas. This includes, but is not limited to, landscaping, lighting, paving, signs, trees, walls, and structures of any type. (Electric)
64. All electric metering shall be directly outside accessible. This can be accomplished in any of the following ways:
- a. Locate the metered service panel on the outside of the building.
  - b. Locate the metered service panel in a service room with a door that opens directly to the outside. The developer will be required to provide a key to the door for placement in a lock box to be installed on the outside of the door. Any doors leading from the service room to other areas of the building shall be secured to prohibit unauthorized entry. (Electric)
65. One ¾-inch conduit with a 2-pair phone line shall be installed from the building's telephone service panel to the meter section of the customer's electrical switchgear or panel. (Electric)
66. It is the responsibility of the developer to ensure that all existing electric facilities remain free and clear of any obstruction during construction and when the project is complete. (Electric)

**OTHER CONDITIONS OF APPROVAL:**

67. Signs shown on the elevations are not approved as part of the Design Review Permit. A Sign Permit is required for all project signs. (Planning)
68. Following the installation of the landscaping, all landscape material shall be maintained in a healthy and weed-free condition; dead plant material shall be replaced immediately. All trees shall be maintained and pruned in accordance with the accepted practices of the International Society of Arboriculture (ISA). (Planning)
69. The City reserves the right to restrict vehicle turning movements within the public right-of-way in the future if deemed necessary by the City Engineer. (Engineering)

70. The required width of fire apparatus access roads shall not be obstructed in any manner, including the parking of vehicles. Minimum required widths and vertical clearances established by the Fire Code shall be maintained at all times during construction. Closure of accesses for fire apparatus by gates, barricades and other devices shall be prohibited unless approved by the Fire Chief. (Fire)
71. Temporary aboveground storage tanks may be used at construction sites for diesel fuel only and shall not exceed 1,000 gallon capacity. Tanks shall comply with all provisions found within the Fire Code. A Fire Department Permit shall be obtained prior to tank installation. The permit shall expire after 90 days from the date of issuance, unless extended by the Fire Chief. (Fire)
72. If site survey or earth moving work results in the discovery of hazardous materials in containers or what appears to be hazardous wastes released into the ground, the contractor or person responsible for the building permit must notify the Roseville Fire Department immediately. A representative from the Fire Department will make a determination as to whether the incident is reportable or not and if site remediation is required. (Fire)
73. The location and design of the gas service shall be determined by PG&E. The design of the gas service for this project shall not begin until PG&E has received a full set of City approved improvement plans for the project. (PG&E)
74. All commercial air conditioning units 5 tons or less (<65,000 btu/ h) shall meet the current Consortium for Energy Efficiency ("CEE") Tier I specifications. The SEER/EER ratings will be specified on building plans and Title 24 compliance certificates at the time building permits are requested. The SEER and EER ratings will be verified with appropriate documentation. These requirements shall be utilized in the overall energy compliance calculations required for issuance of any building permit for any commercial building in the Plan Area. Any variances, with the exception of Tier 2 compliance, must be approved by the Electric Department's Retail Energy Services Department. (Electric)
75. The project is subject to the noise standards established in the City's Noise Ordinance. In accordance with the City's Noise Ordinance, project construction is exempt between the hours of seven a.m. and seven p.m. Monday through Friday, and between the hours of eight a.m. and eight p.m. Saturday and Sunday, provided that all construction equipment shall be fitted with factory installed muffling devices and be maintained in good working order. (Building)
76. The developer (or designated consultant) shall certify that the building foundation location has been placed according to all approved setback requirements shown on the approved site plan. The developer shall prepare a written statement confirming building placement and provide an original copy to the City Building Division Field Inspector at the time of or prior to the foundation inspection. (Building)
77. Prior to Certificate of Occupancy, the applicant may apply for a Temporary Certificate of Occupancy (TCO) of the building. If a TCO is desired, the applicant must submit a written request to the Building Division a minimum of thirty (30) days prior to the expected temporary occupancy date and shall include a schedule for occupancy and a description of the purpose for the Temporary Certificate of Occupancy. (Building)
78. Concurrent with submittal for plan check and prior to a request for final building inspection, the applicant may request City approval of an occupancy phasing plan to allow individual or multiple building occupancies. This request shall be made in writing to the Building Division and shall include 10 copies of the following:
  - a. A description of measures that will be undertaken to minimize conflict between residents/building occupants and construction traffic (e.g. fencing, etc.);

- b. A phasing plan showing the proposed buildings, internal roads and access routes, landscaping, trash enclosure locations, and any other improvements planned for each phase; and
  - c. An estimated time frame for each phase and a specific date for the first phase. (Planning, Building)
79. The Building Permit submittal shall include a photometric plan showing Streets, entry drives, drive aisles, and parking areas shall have a minimum illumination level of 1.0 footcandle at the pavement surface. Pedestrian walks should have minimum maintained illumination levels of 0.5 footcandles at the walking surface. (Planning)

**Exhibits**

- A. Description of Use
- B. Plans

**Note to Applicant and/or Developer:** Please contact the Planning Division staff at (916) 774-5276 prior to the Commission meeting if you have any questions on any of the recommended conditions for your project. If you challenge the decision of the Commission in court, you may be limited to raising only those issues which you or someone else raised at the public hearing held for this project, or in written correspondence delivered to the Planning Manager at, or prior to, the public hearing.